

**ABELL
SURVEYING & MAPPING
DELAVAN, WISCONSIN 53115
414-728-6737**

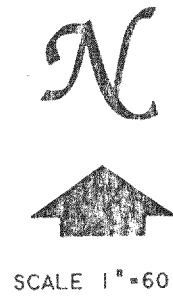
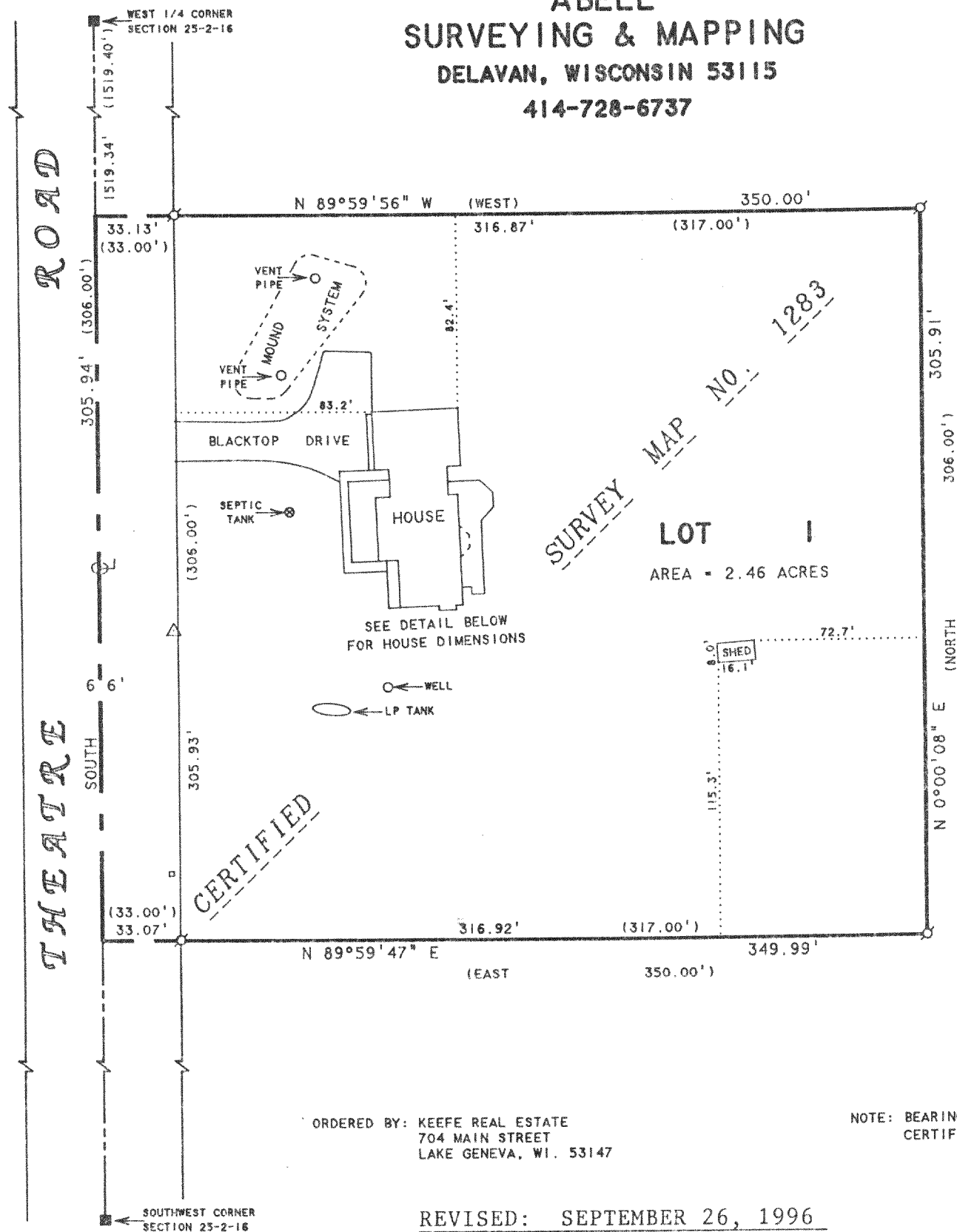

- LEGEND**
- ⊗ - IRON PIPE FOUND
 - - CONCRETE MONUMENT FOUND
 - △ - UTILITY POLE
 - - UTILITY PED.
 - () - RECORDED AS

ORDERED BY: KEEFE REAL ESTATE
704 MAIN STREET
LAKE GENEVA, WI. 53147

NOTE: BEARINGS ARE REFERENCED TO
CERTIFIED SURVEY MAP NO. 1283.

REVISED: SEPTEMBER 26, 1996
ORDERED BY: THE RAULAND AGENCY
P.O. BOX 159
WALWORTH, WI 53184
OWNER: DENNIS KRUSZKA

PLAT OF SURVEY OF

LOT 1, CERTIFIED SURVEY MAP NO. 1283, LOCATED
IN THE SOUTHWEST 1/4 OF THE SOUTHWEST 1/4 OF
SECTION 25, T2N, R16E, WALWORTH COUNTY, WISCONSIN.

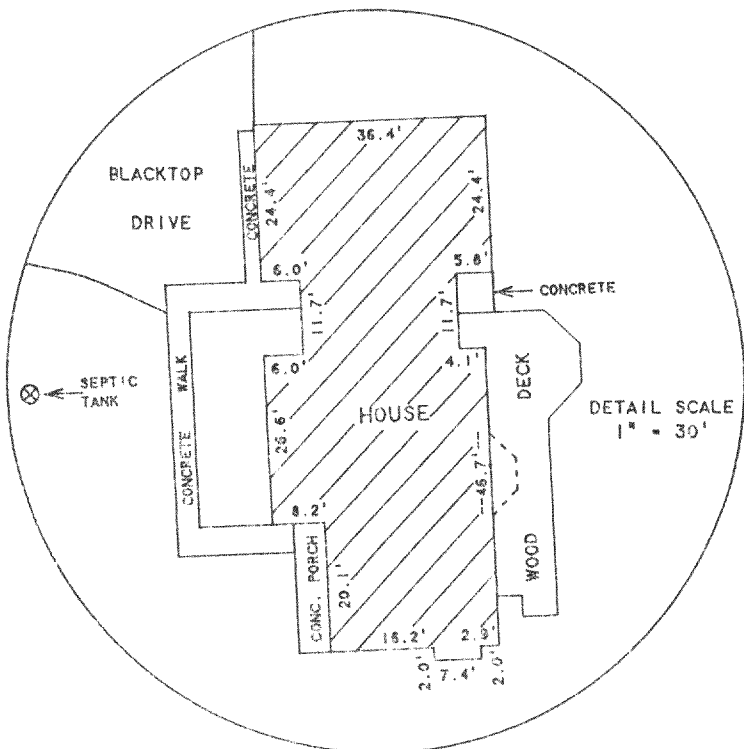

I HEREBY CERTIFY THAT I HAVE SURVEYED THE ABOVE DESCRIBED PROPERTY AND THAT THE ABOVE MAP IS A TRUE REPRESENTATION THEREOF AND SHOWS THE SIZE AND LOCATION OF THE PROPERTY, ITS EXTERIOR BOUNDARIES, THE LOCATION OF ALL VISIBLE STRUCTURES AND DIMENSIONS OF ALL PRINCIPAL BUILDINGS THEREON, BOUNDARY FENCES, APPARENT EASEMENTS, ROADWAYS AND VISIBLE ENCROACHMENTS, IF ANY, TO THE BEST OF MY KNOWLEDGE AND BELIEF.

THIS SURVEY IS MADE FOR THE USE OF THE PRESENT OWNERS OF THE PROPERTY, AND ALSO THOSE WHO PURCHASE, MORTGAGE, OR GUARANTEE THE TITLE THERETO WITHIN ONE (1) YEAR FROM DATE HEREON.

David F. Abell

DAVID F. ABELL
WISCONSIN REGISTERED LAND SURVEYOR, S-1536

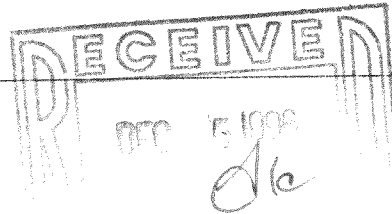

September 21, 1993

DATE: JOB NUMBER - 93215
NOTE: THIS IS NOT A CERTIFIED COPY UNLESS SEALED.

FA-1283-1
216-2333